

Def

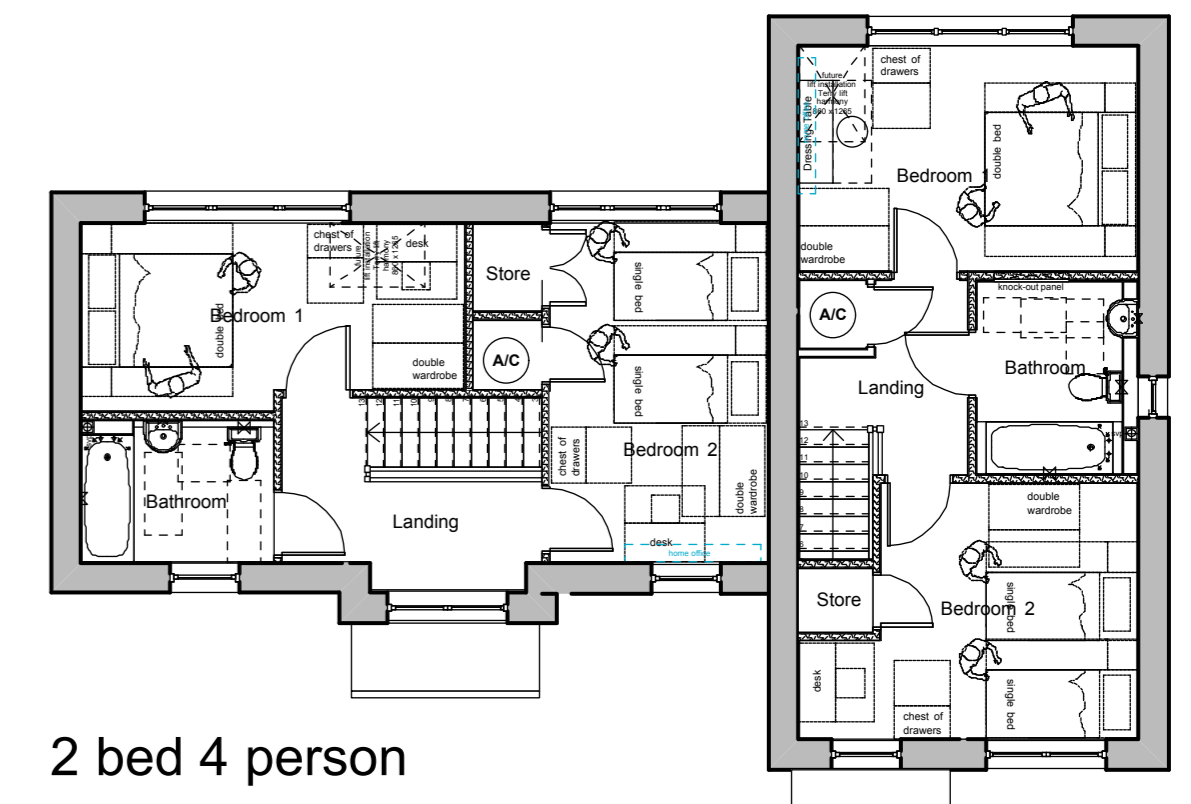

- Legend**
- existing trees
  - removed trees
  - proposed new trees
  - Tarmac road
  - proposed brindle block paver parking
  - gravel parking
  - proposed planting
  - 450x450mm concrete slab pavers
  - proposed buff block pavers
  - proposed area of grass
  - 1800mm high close boarded fence with trellis on top
  - 1000mm post & rail fence
  - New lighting column
  - New lighting bollard

Proposed Site Plan  
Scale 1:200

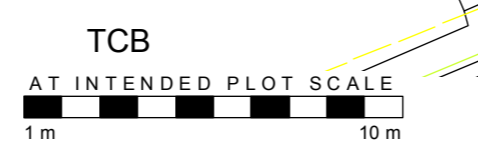

2 bed 4 person

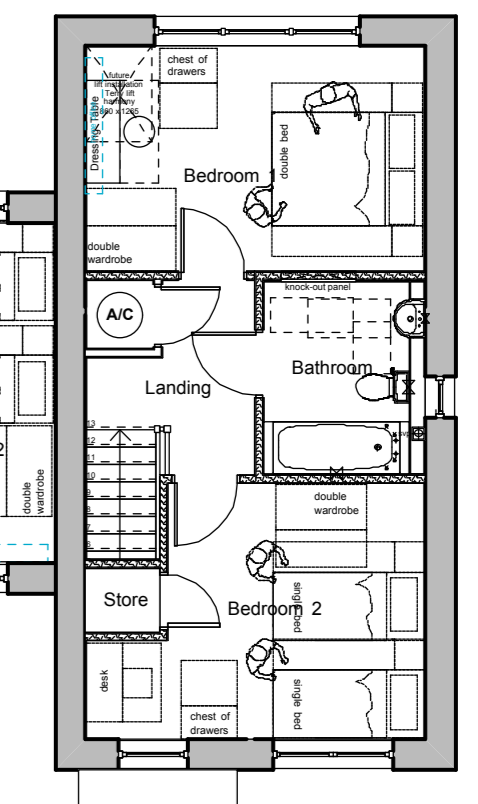

2 bed 4 person

First Floor  
Scale 1:100

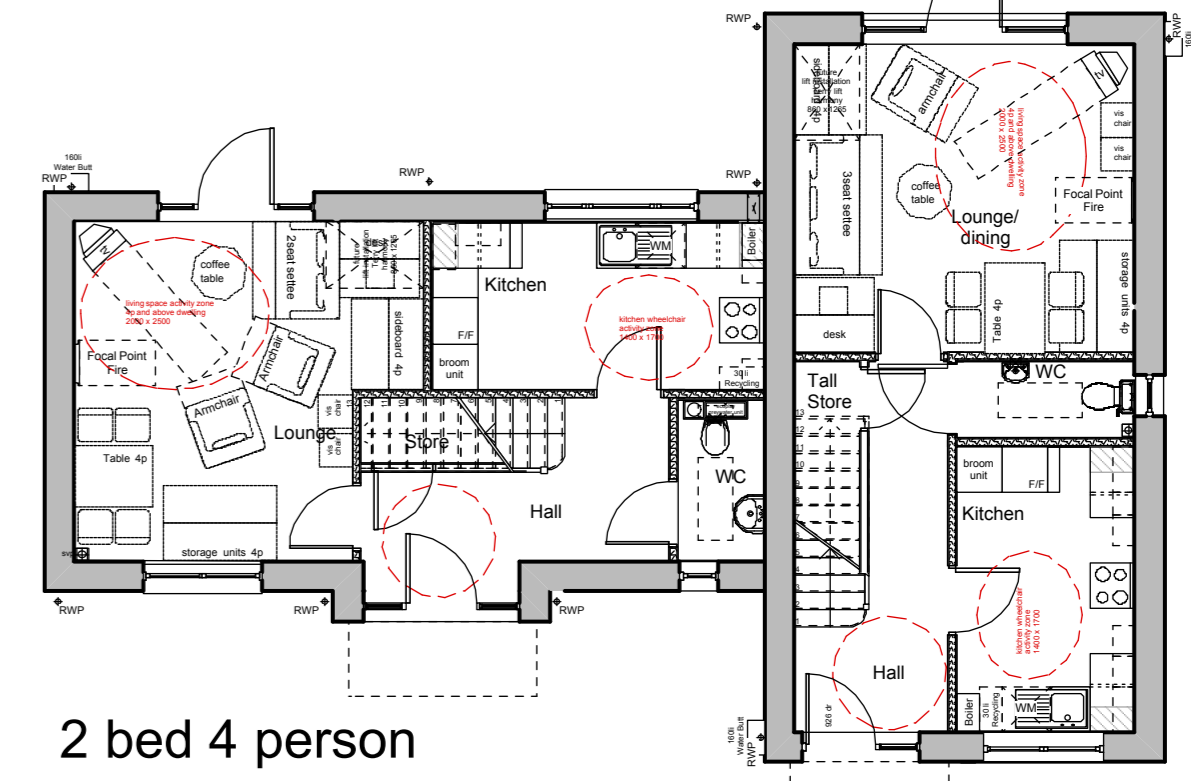

2 bed 4 person

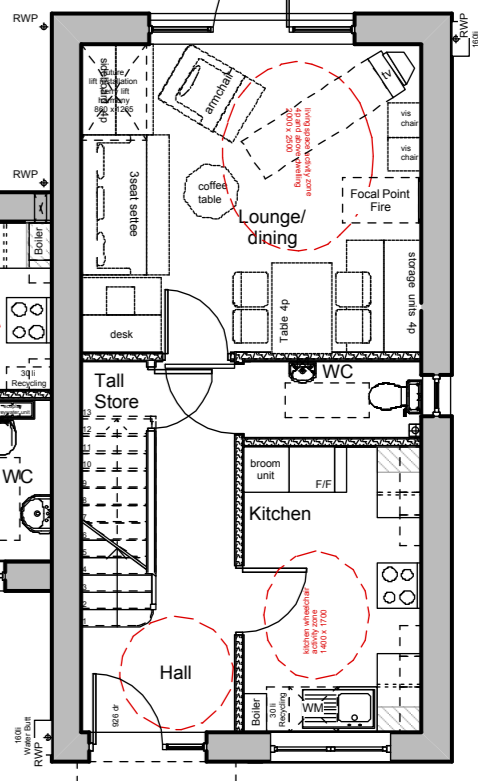

2 bed 4 person

Ground Floor  
Scale 1:100

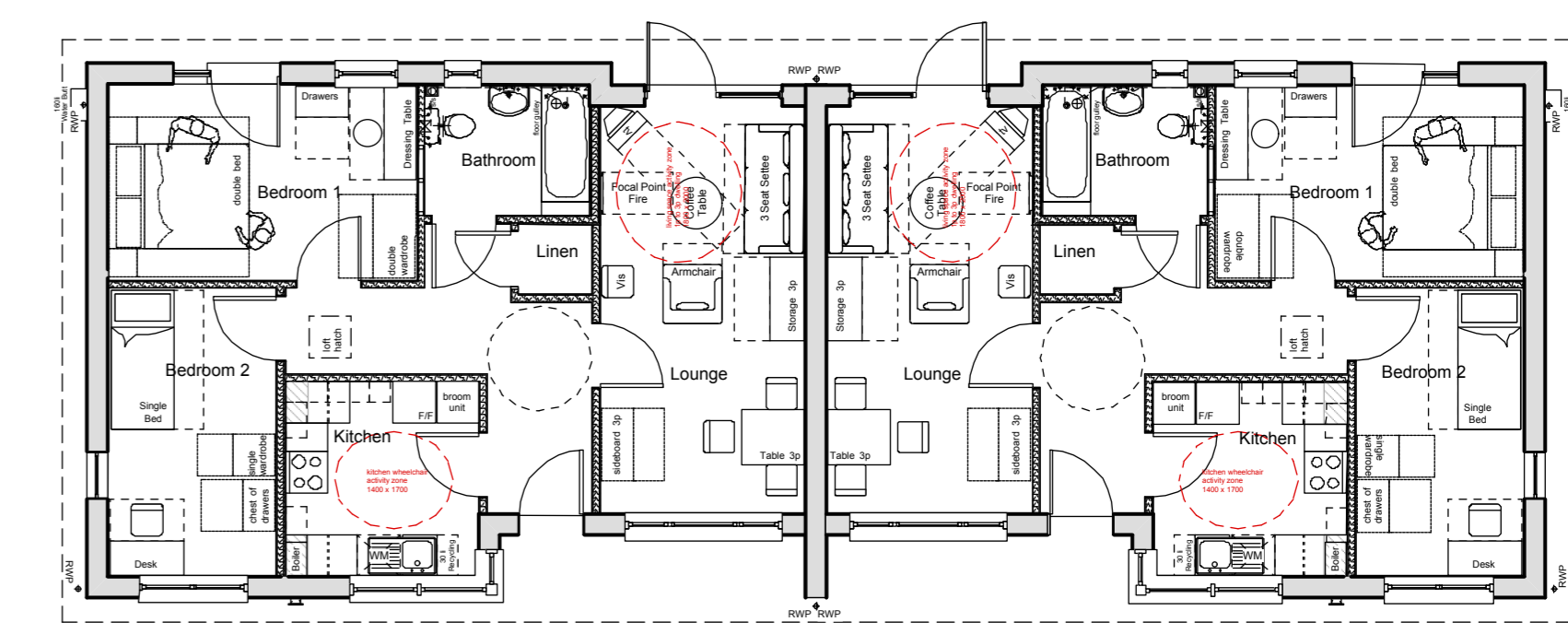

2 bed 3 person

2 bed 3 person

Single-Storey Accommodation Floor Plan  
Scale 1:100

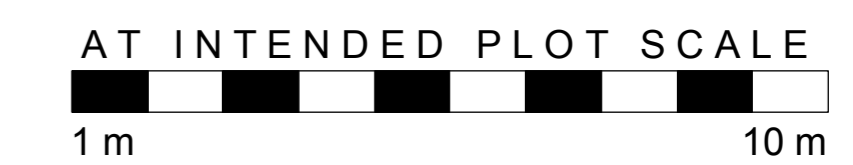

**Kyle Smart Associates**  
 Chartered Architects & Building Consultants  
 The Barn, Butchers Wick, Sewell, Nr Dunstable, Beds LU6 1RP  
 tel 01582 690222 fax 01582 690333  
 email KyleSmart@KyleSmartAssociates.co.uk

Project: Radwell Lane, Radwell

Drawing: Proposed Site Plan

Scale: 1:200 & 1:100@A1	Drg No: 08040wd2.01	rev
Date: Aug 08	drawn by	checked by