

**TYPE C1
GROUND FLOOR PLAN**

**TYPE C2
GROUND FLOOR PLAN**

**TYPE C1
GROUND FLOOR PLAN**

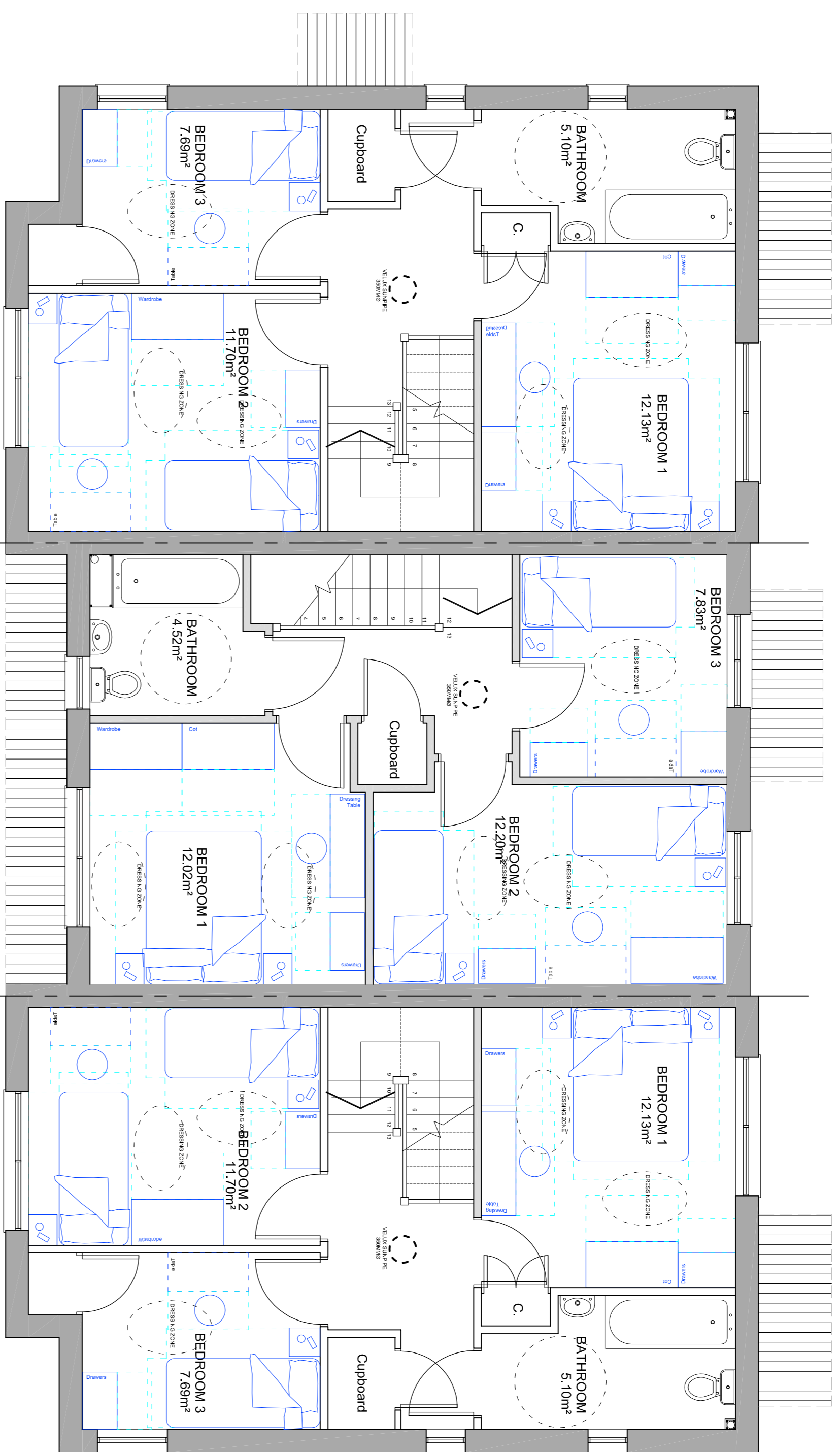

**TYPE C1
FIRST FLOOR PLAN**

**TYPE C2
FIRST FLOOR PLAN**

**TYPE C1
FIRST FLOOR PLAN**



FRONT ELEVATION 1:100

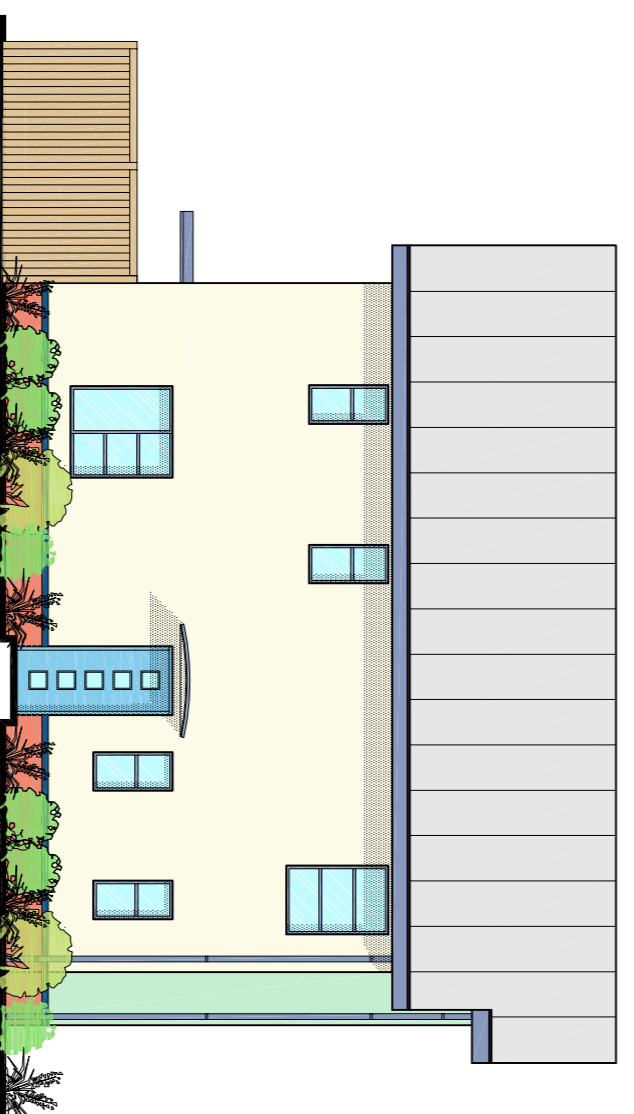

SIDE ELEVATION 1:100

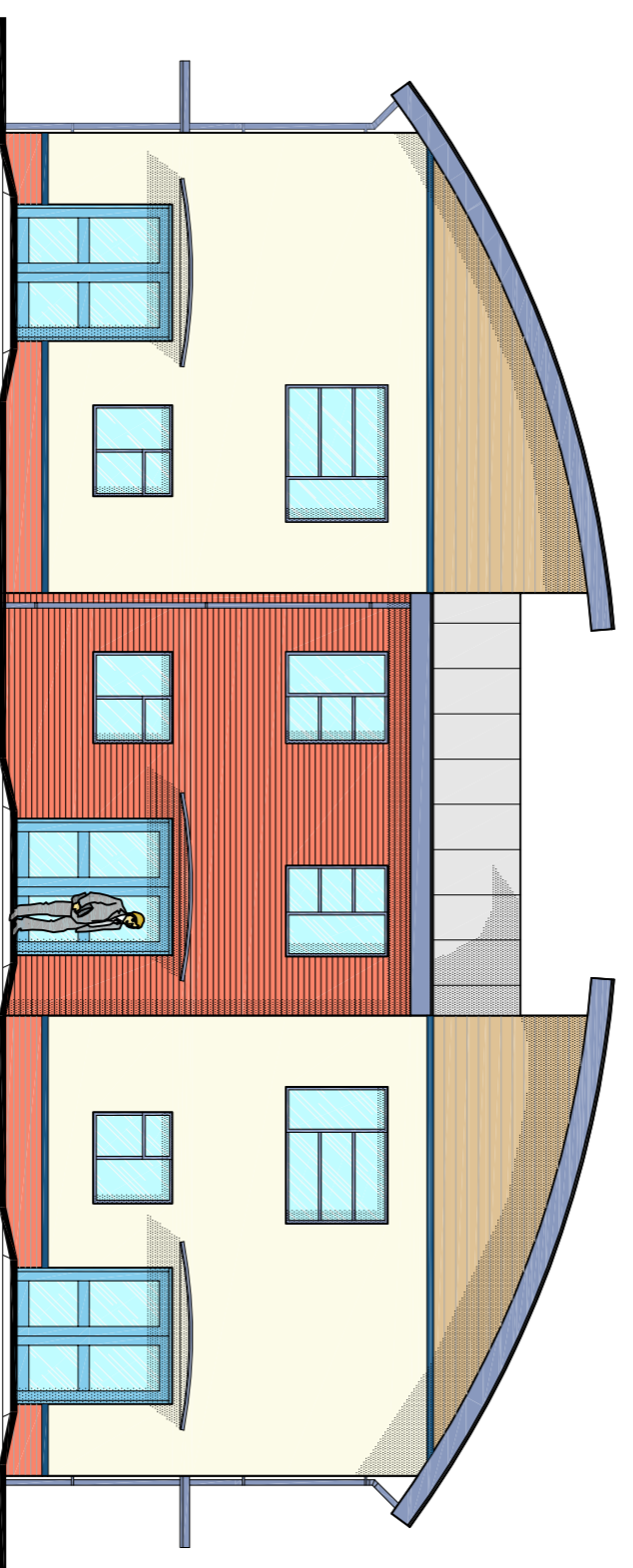

REAR ELEVATION 1:100

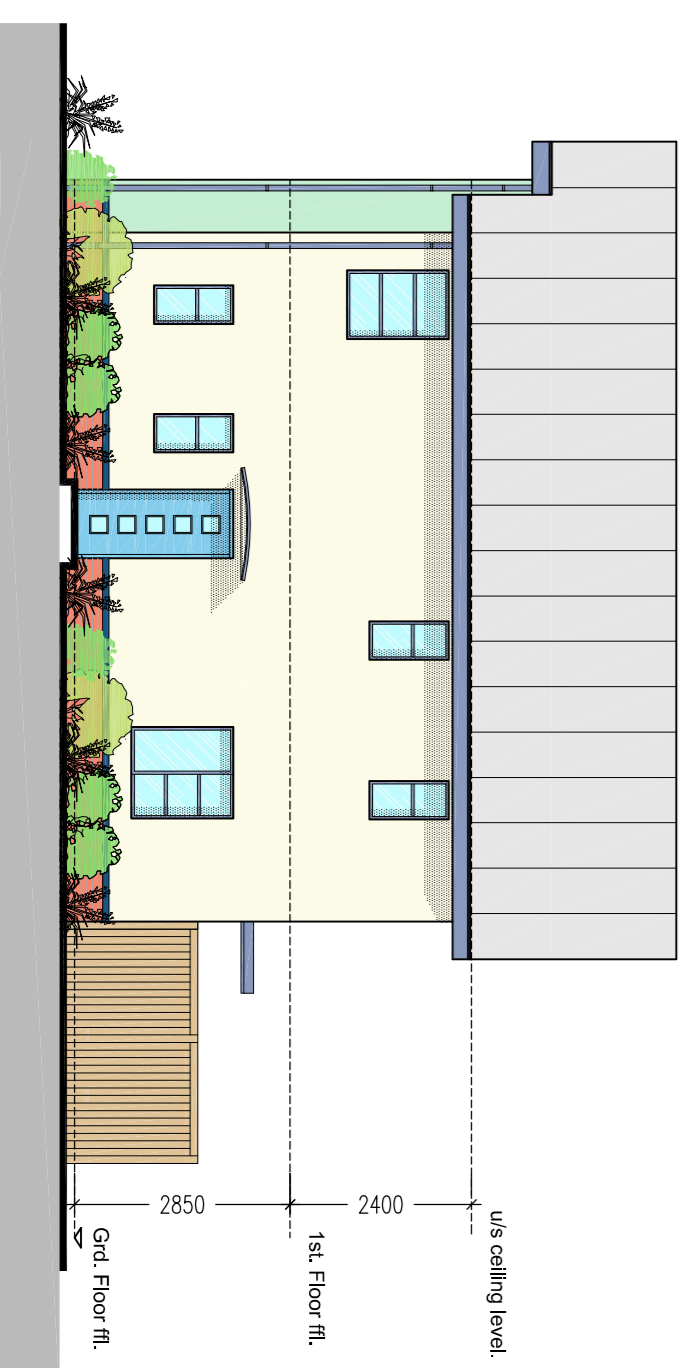

SIDE ELEVATION 1:100

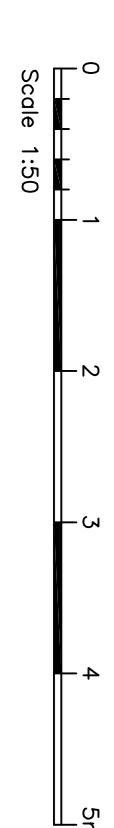
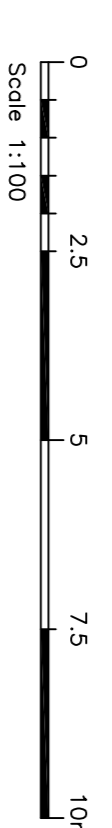

House Types C1+C2
3 Bed / 5 Person Houses
Gross Internal Area of C2 95 m²
Gross Internal Area of C1 98 m²

date	description	drawn	checked	rev no
27/07/09				

robertlombardelli partnership
St Lukes House, 5 Whitworth Road, Hitchin, Herts, SG4 8SP
Tel 01462 428318 Fax 01462 441391
email rl@robertlombardelli.co.uk www.robertlombardelli.co.uk
RICS Robert Lombardelli Partnership Ltd

client North Herts Homes
project New Affordable Housing Dev
The Oaks and the Acorns Site
School Lane Luton

title House Types C1 + C2
Proposed Ground and
First Floor Plan & Elevations

scale 1:50, 1:100@A1
drawing no 1621-013
rev P1
© 2009 this drawing is copyright